ANY-LAMP.COM

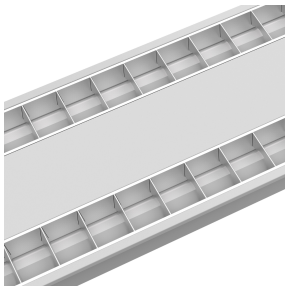

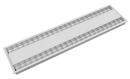

Specifications Noxion LED Panel Louvre Excell G2 30x120cm 4000K 34W UGR<15 Frosted Reflector | Cool White - Replaces 2x28W

View Product

General Information

SKU	235753
EAN	8719157006453
Brand	Noxion
Manufacturer Name	Noxion LED Louvre Excell G2. 34W 4000K 1200 Matt (2x28W eqv.)
Any Lamp all-in warranty	6 Years
Average Lifetime (h)	70000
Series	Louvre Excell

Technical Information

Technology	LED Integrated
Voltage (V)	220-240
Dimmable	Not Dimmable
Colour Code	840 Cool White
Colour temperature (Kelvin)	4000 Cool White
Colour Rendering (Ra)	80-89
Colour of Light	White
Light colour options	Single Color
Luminous Efficacy (lm/W)	100
Suitable for Outdoor	No
IP-rating	IP20

Impact Protection (IK)	IK02 - 0.20 joule
Fixture Connection	Terminal, 2-pole
Finish of Reflector	Frosted
Driver Included	Yes
Power factor	>0.90
Product Type Category	LED Panel

Fixture Information

Mounting Method	Recessed
Unified Glare Rating	< 15 - for special applications
Optical Cover	PET (Polyethylene Terephthalate)
Operating Temperature	-20 to +50
Emergency Lighting	No Emergency Unit
Colour of the Fixture	White
Housing	Steel
Colour of material	White

Dimensions

LED panel size	120x30cm
Length (mm)	1195
Width (mm)	295
Height (mm)	55

Sensor Information

Type of sensor	No Sensor

Why Any-lamp?

Order from the **largest lighting specialist** in Europe

Customised quotation

Up to **7 years warranty**

Easy return process

Trustpilot